Redcliffe Outrigger Canoe Club Inc

Aocra South Qld Zone

DOUBLE HEADER

Saturday 20th October, Race 1 OC6 Series

Sunday 21st October, Race 4 OC1/OC2 Series

Bells Beach, Clontarf

AOCRA
AUSTRALIAN OUTRIGGER CANOE RACING ASSOCIATION
SOUTH QUEENSLAND ZONE

Paddlers of Aocra South Qld Zone

Redcliffe Outrigger Canoe Club welcomes you to an eventful weekend of paddling for RACE 1 of the SQ Zone OC6 Series on Saturday, 20th October 2018 and RACE 4 of the SQ Zone OC1/2 Series on Sunday, 21st October 2018.

Enjoy a lovely weekend in Redcliffe. Paddling in beautiful Moreton Bay.

We have prepared a range of alternate courses to suit most weather events.

The venue is at Bells Beach located along the Hornibrook Esplanade, Clontarf adjacent to Pelican Park at the Southern End of the Redcliffe Peninsula. Ample parking is available either along the Esplanade or Pelican Park.

There will be a Club BBQ for food and drinks as well as a Coffee Van.

We ask any merchandise stalls to contact us.

We look forward to hosting you, your team mates & rivals in what we expect will be a great weekend of competitive racing, socializing and fun for the family.

Yours in paddling

Lawrence Taniwha
President
0404 262 050

Russell Johnson
Race Director
Saturday 20th October
0412 967 467

Trudy Osborne
Race Director
Sunday 21st October
0430 382 224

Redcliffe Juniors and Club Fundraising

- Please support our Juniors, who are fundraising for Uniforms and Paddles. They will be holding a Cake Stall with Home Made goods.

- The Club will be running a BBQ and Raffles to assist with other Club Revenue.

- Visit our friendly ROCCSstars who will be happy to serve you with yummy food and offer great hospitilaity.

South Queensland Zone Regatta rules March 2017
Are you allowed to compete?

- Paddlers are reminded of AOCRA's rules and regulations regarding participating in AOCRA sanctioned events. You are only permitted to take part in this event if you are a recognised competitor, which means:
- You have registered and paid for this event through the AOCRA website,
- You have signed in at the registration desk and provided your canoe number,
- You are a current financial member of an AOCRA affiliated club, and
- You are a current financial member of AOCRA.
- Due to insurance implications, if you do not meet ALL of these requirements you are to stay off the race course. Non-competing paddlers are not to use the event courses for training, coaching or recreational paddling in club or personal craft while competitors are on the course.

- **Rules for Club events OC6 Races**
- As this is an AOCRA sanctioned club event all SNR Division Teams [excl Golden Master and Platinum] MUST be members of the same club as recorded in the AOCRA membership database prior to registering to race.
- To ensure competitors abide by this rule, and to foster a spirit of fair competition between competing club crews, action will be taken by the SQ Zone committee for any breach of this rule. Specifically:
- It is the responsibility of the person signing in the crew to ensure that only club members are registered for the crew.
- It is the responsibility of the captain of the crew to ensure that only club members compete in their crew.
- It is the responsibility of each club to ensure that their members are aware of the rules regarding participation in CLUB events and that only bona fide club members compete in their crews.

Program OC6 Saturday 20th October

High Tide 6:33 Low Tide 12:24

Please note: Program is subject to change depending on nominations and conditions. Please listen throughout the day for announcements.

Race No	Approx. Time	Detail	Distance
	6.00 am	Registrations Open	
	6.45 am	Race Briefing for Race 1 Long Course Races	
Race 1	7.00 am	Women / 19 Under Girls / Mixed Long Course Race Start [2hrs]	16km
	8.45 am	Race Briefing for Race 2 Long Course Races	
Race 2	9.00 am	Men / 19 Under Boys Long Course Race Start [2hrs]	16km
	10.45 am	Race Briefing for ALL Junior Races	
Race 3	11.00 am	12 Under Mixed Race Start [25min]	2km
Race 4	11.25 am	16 Under Mixed Race Start [50min]	6km
Race 5	11.30 am	Minnows Race 1 Start [15min – during 16 Under]	1km
Race 6	12.15 pm	14 Under Mixed Race Start [40min]	4km
Race 7	12.20 pm	Minnows Race 2 Start [15min – during 14 Under]	1km
	12.45 pm	Race Briefing for ALL Short Course Races	
Race 8	12.55 pm	Women / 19 Under Mixed / 16 Under Girls / Novice Women Race Start	8km
Race 9	2.10 pm	Men / Mixed / Young gun / 16 Under Boys / Novice Men and Novice Mixed Race start	8km

Novice and Junior Presentations will be held after Race Briefing of Short Course

Program OC1/2 Sunday 21st October

High Tide 7:15 Low Tide 13:14

Please note: Program is subject to change depending on nominations and conditions. Please listen throughout the day for announcements.

Race No	Approx. Time	Detail	Distance
	6.30 am	Registrations Open	
	7.15 am	Race Briefing for Race 1 Short Course Races	
Race 1	7.30 am	Short Course Race Start –Seniors, U19 V1/OC1/OC2/Sup/Ski	8km
	8.30 am	Race Briefing for Junior / Novice Races	
Race 2	8.45 am	U14 – V1/OC1, U12 – OC2, AP's	4km
Race 3	9.30 am	Minnows OC6	1km
Race 3	9.45 am	U16 – V1/OC1, U14 – OC2, Novice – V1/OC1/OC2	6km
Race 4	11.00 am	U12 – V1/OC1	2km
	11.45 am	Race Briefing for Race 5 Long Course Races	
Race 5	12.30 pm	Long Course Race Start –Seniors V1/OC1/OC2/Sup/Ski	16km

Novice and Jnr Presentations will be held after Race Briefing of Long Course

RACE DIVISIONS - OC6 Races

SHORT COURSE
MEN
16 Under, Young Guns, Novice, Open, Master, Senior Master, Golden Master, Platinum
WOMEN
16 Under, Young Guns, Novice, Open, Master, Senior Master, Golden Master, Platinum
MIXED
19 Under, Novice, Open, Master, Senior Master, Golden Master, Platinum
LONG COURSE
MEN
19 Under, Open, Master, Senior Master, Golden Master, Platinum
WOMEN
19 Under, Open, Master, Senior Master, Golden Master, Platinum
MIXED
Open, Master, Senior Master, Golden Master, Platinum

The Young Guns division is a combination of 3 experienced and competent junior paddlers from the age 16U and 19U divisions plus 3 senior paddlers, although each crew can have up to 4 juniors and 2 senior paddlers. Either senior or junior paddlers may steer.

Any juniors must be granted pre-approval by their parents, coaches and the Zone to have the ability to compete in the senior race divisions.

Registrations

Club Registrations for OC6 Races and Paddler Registrations for OC1/2 Races must be completed before the cut-off on Sunday, 14th October 2018 and Team Nominations for OC6 Races by Wednesday, 17th October 2018 via the online system at www.aocra.com.au

It will not be possible to register on the day of the regatta. Sign in and briefing will take place at regatta site. Paddlers must sign-in to confirm their registration and canoe number for each race.

If you are having trouble with the online registration through AOCRA please email steff.cullen1@gmail.com or message Stephanie Cullen through the SQ Zone Facebook page.

Race Fees

OC6 Races
$120 per team- All Senior Divisions
$60 per team per race – All Junior Divisions
[NOTE: MINNOWS ONE FEE $60 per team for 2 x races]

OC1/2 Races
$20 per paddler per race – All Senior Races
$10 per paddler per race – All Junior Races

Late Registrations: Club registrations after 11pm (AEST Queensland) of the advertised cut off day (Sunday, 14th October) will incur a $100 late fee ($50 for juniors) in addition to the advertised race fee. The RACE DIRECTOR has the discretion to not allow late registrations to paddle if he or she has concerns about the paddler/support boat ratio.

Race Rules Safety

All AOCRA rules and regulations will be enforced, as per the AOCRA Regatta Rules available under the Administration tab on the AOCRA website. Mandatory safety regulations apply

OC6 Races

- PFD's [one per paddler] in all crafts
- Covers [if weather requires], at least 2 bailers and Tow ropes in all crafts
- At least 1 Spare blade per craft

OC1/2 Races

- PFD's [one per paddler], Leg Ropes on all crafts
- V1s – bailer on all craft

Cancellation Notice

In a very unlikely event of a total abandonment of the regatta, Redcliffe Outrigger Canoe Club may not be in a position to refund race fees.
Refund for SQ Zone and National Aocra components are at their discretion.

Canoe Rigging and Car Parking

Ample car parking is available at Pelican Park or along Hornibrook esplanade.
You can rig canoes at the Boat Ramp and a short paddle to the race venue at Bells Beach.
Please obey all council and street signs with regard to parking.
No parking of vehicles of any kind is permitted on any grassed areas or outside designated spaces. DO NOT PARK IN BUS ZONES.

Regatta Location

Bells Beach, Clontarf

Race Courses

- Conditions will determine the best possible options on the day; however, the following diagrams show the likely race courses.
- Please attend all briefings for confirmation of the final race courses.

Long Course OC6 – 16km

Out and back course launching from Bells Beach. Heading South East before rounding markers at Woody Point Jetty and reef and heading towards Scarborough before rounding markers and returning to Bells Beach

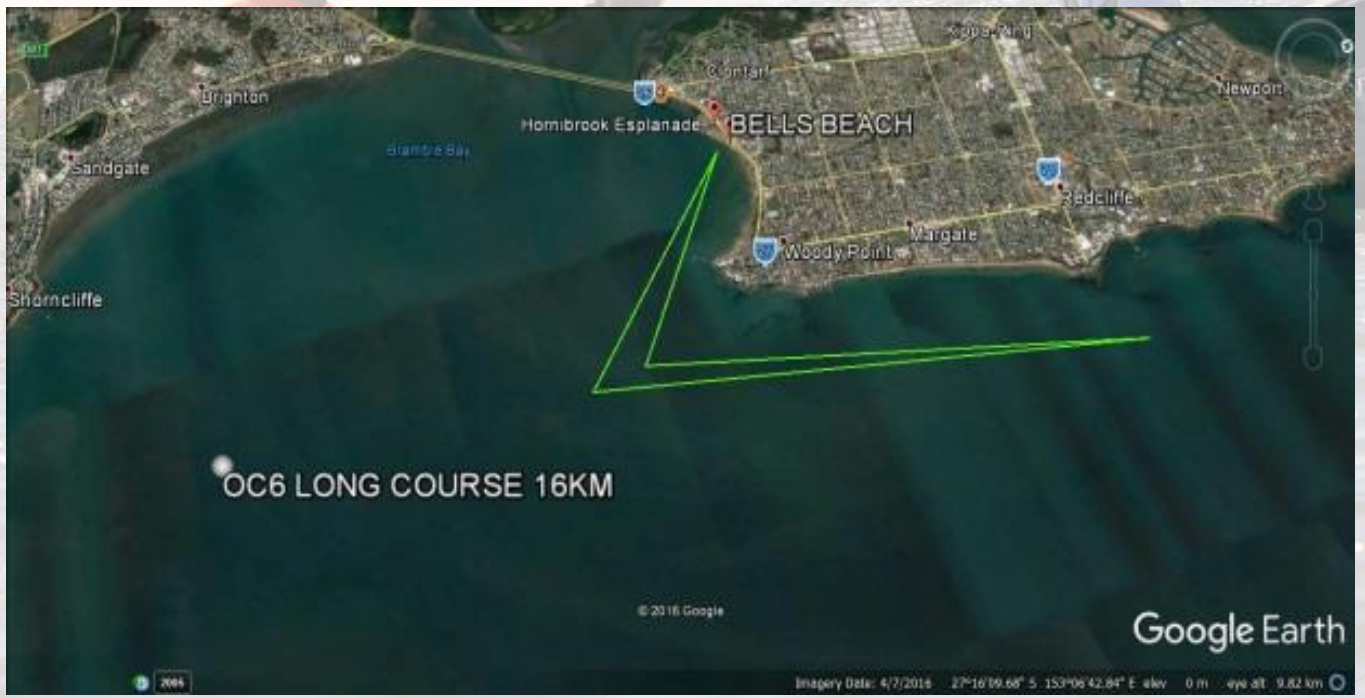

Short Course OC6 & OC1/2 – 8km

Out and back course around Woody Point and reef to Margate and finishing back at Bells beach.

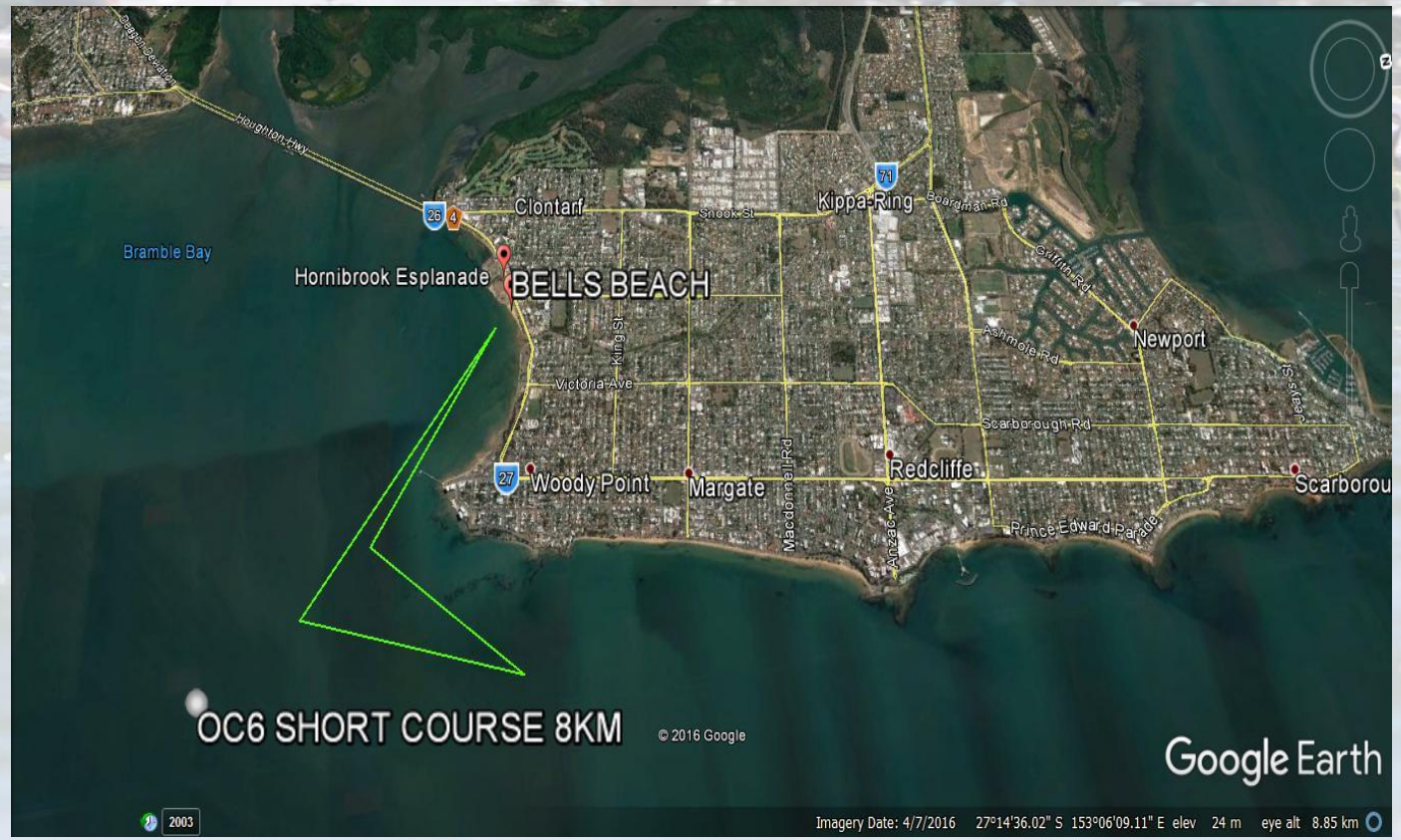

Long Course OC1/2 – 16km

Launch from Jameson Park, Scarborough. Paddle to Tripod – Start Line.
Course along Redcliffe Coastal Line to Turning Buoy off Woody Point.
Turn in toward Bells Beach to Finish Line.

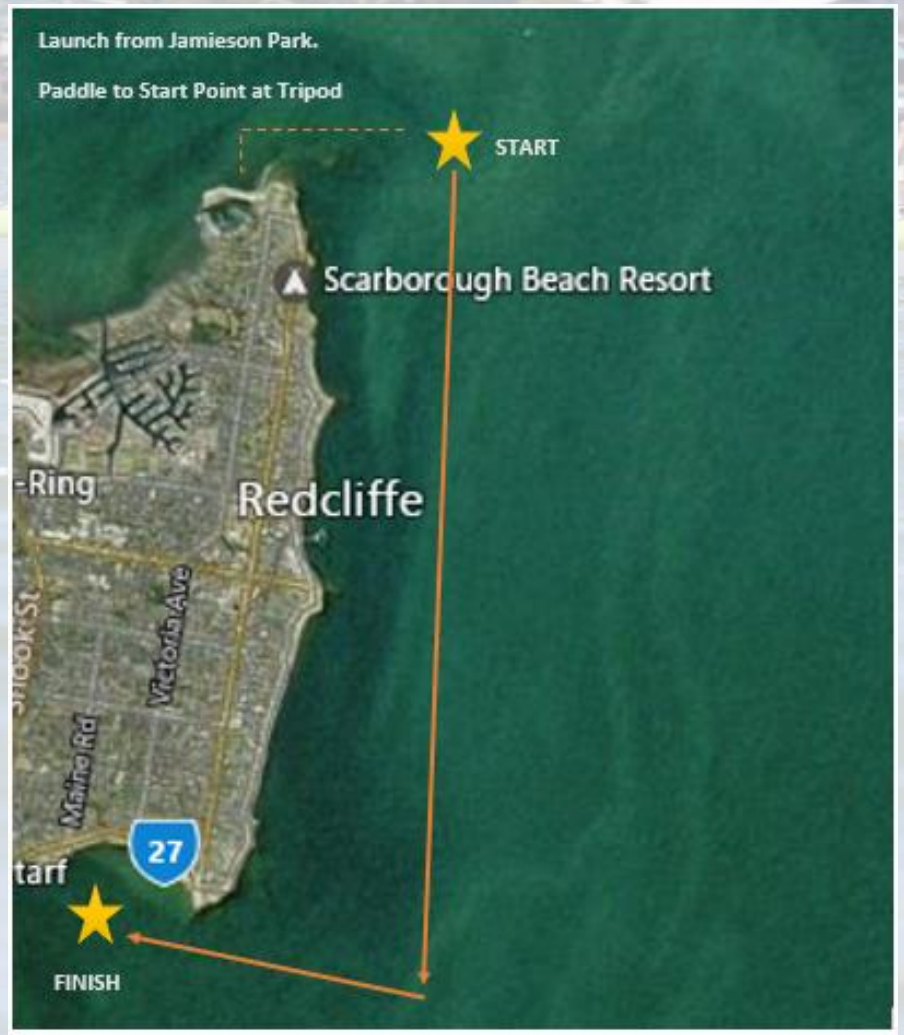

All Junior Courses

Out and Back Courses from Bells Beach toward Brighton and Back.

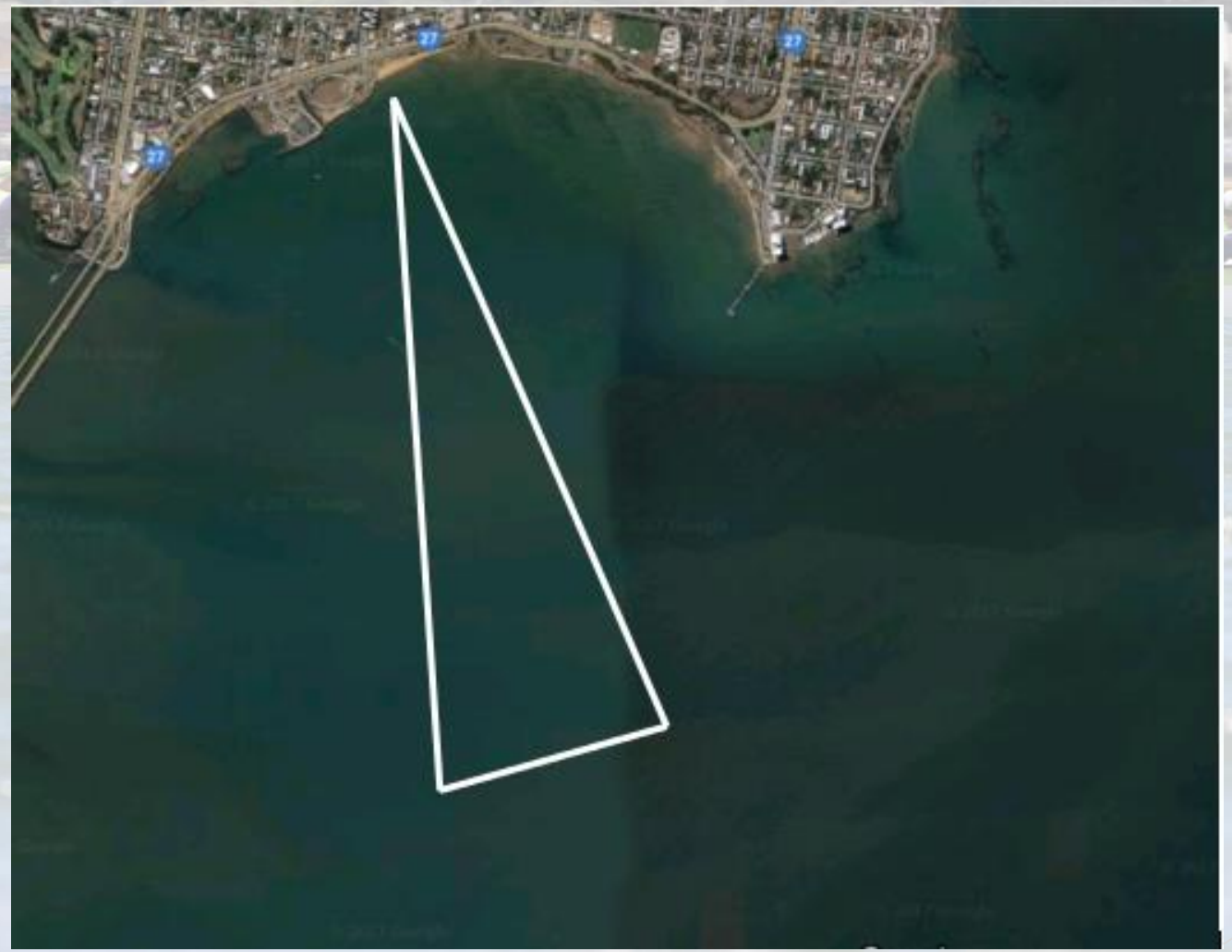

AUSTRALIAN OUTRIGGER CANOE RACING ASSOCIATION
SQ ZONE OC1/2 MARATHON SERIES

AOCRA SQ ZONE 2018/19 OC1/OC2 V1 SERIES DRAW

Each registration to one of the SQZ OC1/OC2 V1 Series Regattas automatically goes in the draw to win an OC2 Wahtoo from Oceanswell.

SQZ are proud to support Australian Manufacturers

Drawn at after function of Race 6 - Hosted by Scarborough OCC - December 8th 2018
You must be there to win.
The more regattas you enter the more chances of winning.
Open to financial South Qld Zone Club Paddlers only.